

Quality Digital Solutions
 Contact us for a DEMO
 (305) 275-7022



Certified Reseller
Charting Plus
 Electronic Medical Records
 Powered by MediNotes

Electronic Medical Records



Effective



Affordable

Charting Plus EMR

- Best of Breed EMR
- True point-of-care charting
- HIPAA Certified
- User-friendly design
- Single-screen charting
- Infinitely Customizable
- E&M Code Calculation
- ROI within 6-12 months
- Accessibility to records
- Improves office efficiency
- Preventive Medicine
- Over 2,000 install sites
- Interfaces with:
 - Patient Scheduling
 - Instant Medical History Document Management Practice
 - Management Reference Laboratories

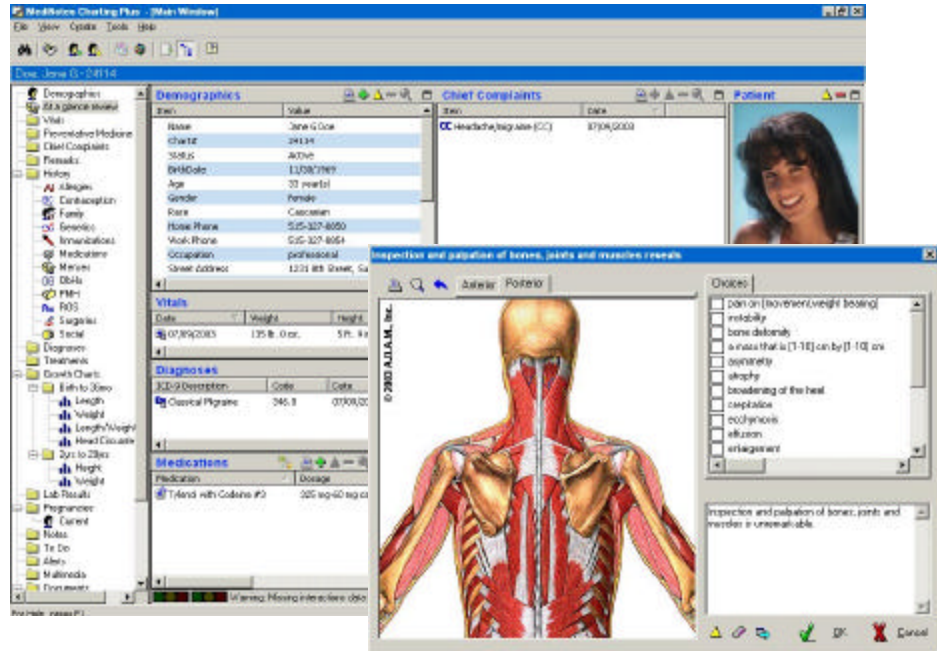

Image shown with optional Patient Monitor module.

Fast and Effective

Our one-screen, "what you see is what you get" templates include predefined "default" values for most exam elements. Charting by exception allows you to improve the speed and consistency of your documentation.

Best EMR Value on the Market

Charting Plus is one of the most affordable and comprehensive EMR systems available. Medical Software Review rated Charting Plus a perfect "5 out of 5 for value" based on price versus functionality.

Real-time, Point-of-Care Charting

Charting Plus dramatically improves charting efficiency by pulling information from: previous notes or information added to the patient's folder. The optional Patient Monitor module allows your office to design custom nurse intake screens which can populate much of the necessary information for the note, allowing the practice to share charting responsibilities among the staff.

Charts are Simultaneously Accessible

The Charting Plus electronic patient folder is similar to the paper folder that you currently use except our records are: always organized, easy to read, simultaneously accessible by all licensed users and filtered by medical history category.

Efficient Office Workflow

High productivity is a must today. Charting Plus automates many of your redundant office tasks: Physician Referral Letters, Patient Instructions, Prescriptions, Billing Statements and Orders. Most can be written in just a matter of a few mouse clicks. With Charting Plus, workflow is no longer dependent on routing a chart through an office.

Flexible by Design

The Charting Plus medical content is infinitely customizable for your practice. Templates and exam objects can be defined, modified or deleted without the need for a programmer.

Comprehensive

The Charting Plus medical library includes the current 2004 ICD-9 and CPT™ codes from the AMA, over 1,200 medications, and over 1,000 assessment, plan, and lab findings for primary and specialty medicine.

Visual

Charting Plus uses a wide-range of anatomical images from ADAM, Inc. to allow physicians to quickly describe the precise location of the findings. The Charting Plus annotation tool allows physicians to further describe the condition on images and then add them to the body of the note.

Charting Plus is a trademark of MediNotes Corporation.
 CPT is a trademark of the American Medical Association. © 2003 A.D.A.M., Inc.
 *DIT Drug Risk Navigator™, Copyright by DIT Drug Information Technologies, Potomac Maryland

Charting Plus 4.4 Overview

Summary of Features

- Single-screen, "what you see is what you get" default text, allowing clinicians to chart by exception
- True real-time point-of-care charting capabilities - Tablet PC and Wireless enabled, minimal typing
- Electronic Patient Folder stores and organizes patient medical records for "at a glance" review
- Structured and codified documentation based on the ICD-9 and CPT® codes licensed from the AMA
- E&M Calculator - suggests the proper E&M codes based on the documentation elements
- Digital Signature - authenticates the user upon saving and time stamps the note
- Preventive Medicine - custom rule-based system for patient health maintenance exams
- Problem List - Free-text, diagnosis or treatment code based list of acute and chronic problems
- Image Annotator - annotate a digital image and save it in the body of the note

- Repopulate data from previous notes into new notes
- English and metric growth charts with Body Mass Index calculations
- Note on Hold - nurses can begin a note, put it on hold and assign it to the physician for completion
- Clinical Alerts - based on values or choices selected
- Patient Picture included in the patients folder
- Audit Trail - Track who entered/alterd information
- Referral Letters and Patient Instructions
- MediNotes Messenger - secure internal messaging
- Multimedia Folder - links to files of any type
- Patient Summary - overview of patient records
- Database Synchronization - optional module for mobile computing
- WAN capable through Citrix or Terminal Services
- Interfaces with major reference labs: Quest/LabCorp
- Expansion modules can be added after initial purchase for more functionality

Practice Benefits

Return on Investment

- Payback within 6-12 months
- Eliminate transcription costs
- Maximize medical coding
- See more patients and reallocate staff

Risk Management

- Drug Interactions provide clinical warnings*
- Certified for HIPAA regulations
- Thorough documentation to support billing claims
- Minimize the risk of documentation audits
- Eliminates illegible medical charts
- Database backups can be stored off-site for protection from natural disaster or theft

Maintain Patient Focus

- Point-of-care charting improves documentation
- Preventive Medicine functionality advises staff of additional services that should be performed
- Patient records are instantly accessible

Medical Specialties



System Requirements

Client

Operating System**	Windows 98, NT, 2000 and XP
Processor Speed	800 MHz min, 2.4 GHz recommended
RAM	128 MB or higher, 512 recommended

Requires Floppy Drive, CD ROM Drives and VGA or higher Display. Internet access required to download service patches and updates.

**Windows 98, ME and XP Home are not recommended. NT, 2000 and XP Professional offer better security.

Server

Operating System	Windows XP Pro, 2000 and NT
Processor Speed	2 GHz or higher
RAM	512 MB or higher
Hard Drive	30 GB

Requires Floppy Drive, CD ROM Drives and VGA or higher Display. Internet access required to download service patches and updates.



WYSIWYG Template

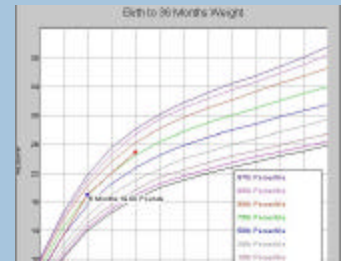

Growth Charts

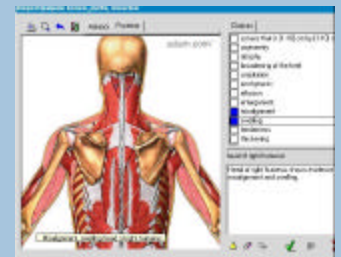

Graphic Entry Dialog

Quality Digital Solutions, Inc.

10661 N. Kendall Dr, Ste. 228
Miami, FL 33176

Phone : 305.275.7022

Email:
info@qualitydigitalsolutions.com
Website:

www.qualitydigitalsolutions.com